

FACT SHEET:



Trickum Rd at Rocky Mtn Rd/Eula Dr Roundabout Project (Project # B2446)

PROJECT OVERVIEW

Cobb County is proposing a single-lane roundabout at the intersection of Trickum Road at Rocky Mountain Road/Eula Drive. The purpose of the project is to improve safety and operational efficiency at the intersection.

The next steps include design plans, right-of-way (ROW) approval, and construction. Once approved, construction will take 24 months. The estimated cost for roadway construction is \$2,362,245.



TRAFFIC DATA

The project team completed traffic analysis at the intersection to understand traffic flow, using a measure called Level of Service (LOS). The team examined how traffic currently flows through the intersection and also projected how it would function in the future (2044). The analysis compared two scenarios: if the intersection stays as it is now, and if the proposed roundabout improvement is implemented.

HOW LONG WILL YOU WAIT? (Seconds on Average)						
Movement Direction	Current		No Build (2044)		Roundabout (2044)	
	AM	PM	AM	PM	AM	PM
East	19.2 (C)	18.8 (C)	23.9 (C)	23.2 (C)	8.0 (A)	4.9 (A)
West	43.1 (E)	28.6 (D)	94.5 (F)	40.9 (E)	4.7 (A)	6.4 (A)
North	0.4 (A)	0.6 (A)	0.4 (A)	0.7 (A)	5.2 (A)	8.4 (A)
South	0.5 (A)	0.3 (A)	0.5 (A)	0.3 (A)	11.3 (B)	6.7 (A)

Level of Service Criteria for Unsignalized Intersections:

- A ≤ 10 seconds Minimal Delay
- B > 10 seconds and ≤ 15 seconds Occasional Delay
- C > 15 seconds and ≤ 25 seconds Moderate Delay
- D > 25 seconds and ≤ 35 seconds Noticeable Delay
- E > 35 seconds and ≤ 50 seconds Delay approaching tolerance
- F* > 50 seconds Delay exceeding tolerance



Share Your Feedback!

Complete the comment form by scanning the QR code or going to <https://bit.ly/Trickum-EulaFeedback>

Trickum Rd at Rocky Mtn Rd/Eula Dr Roundabout Project (Project # B2446)



DATE: 10/23/2024

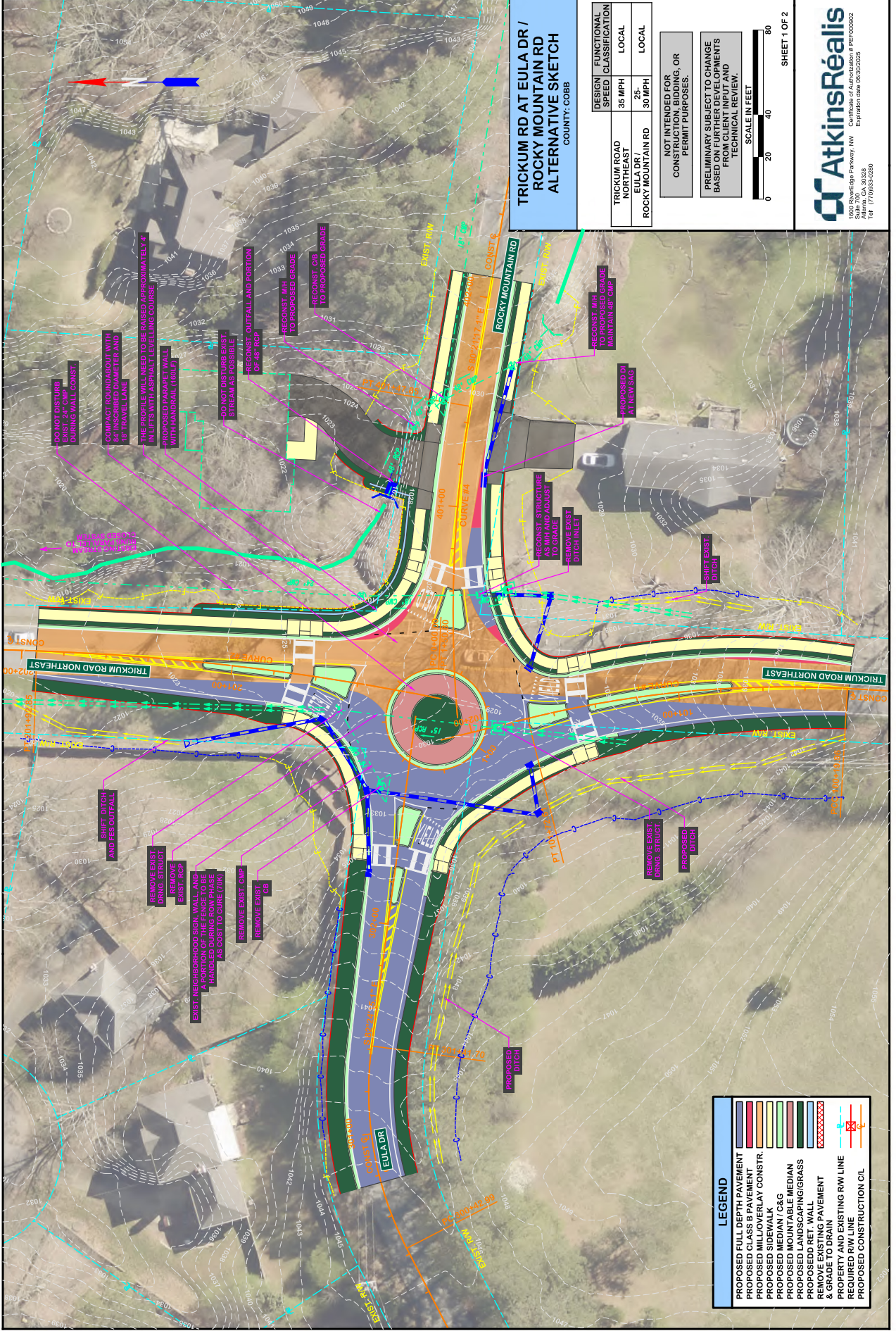

TRICKUM RD AT EULA DR / ROCKY MOUNTAIN RD ALTERNATIVE SKETCH

COUNTY: COBB

DESIGN / FUNCTIONAL SPEED	CLASSIFICATION
TRICKUM ROAD NORTHEAST	35 MPH LOCAL
EULA DR / ROCKY MOUNTAIN RD	25-30 MPH LOCAL

NOT INTENDED FOR CONSTRUCTION BIDDING, OR PERMIT PURPOSES.

PRELIMINARY SUBJECT TO CHANGE BASED ON FURTHER DEVELOPMENTS FROM CLIENT INPUT AND TECHNICAL REVIEW.



SHEET 1 OF 2

6000 RiverEdge Parkway, NW
Atlanta, GA 30328
Expansion Code: 060302525
Tel: (770)583-5260

LEGEND

[Symbol]	PROPOSED FULL DEPTH PAVEMENT
[Symbol]	PROPOSED CLASS B PAVEMENT
[Symbol]	PROPOSED MILL/OVERLAY CONSTR.
[Symbol]	PROPOSED SIDEWALK
[Symbol]	PROPOSED MOUNTABLE CURB
[Symbol]	PROPOSED MOUNTABLE MEDIAN
[Symbol]	PROPOSED LANDSCAPING/GRASS
[Symbol]	PROPOSED RET. WALL
[Symbol]	REMOVE EXISTING PAVEMENT & GRADE TO DRAIN
[Symbol]	PROPERTY AND EXISTING R/W LINE
[Symbol]	REQUIRED R/W LINE
[Symbol]	PROPOSED CONSTRUCTION C/L

Proposed Concept Layout

Trickum Rd at Rocky Mtn Rd/Eula Dr Roundabout Project (Project # B2446)

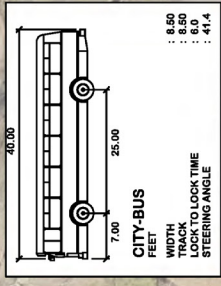
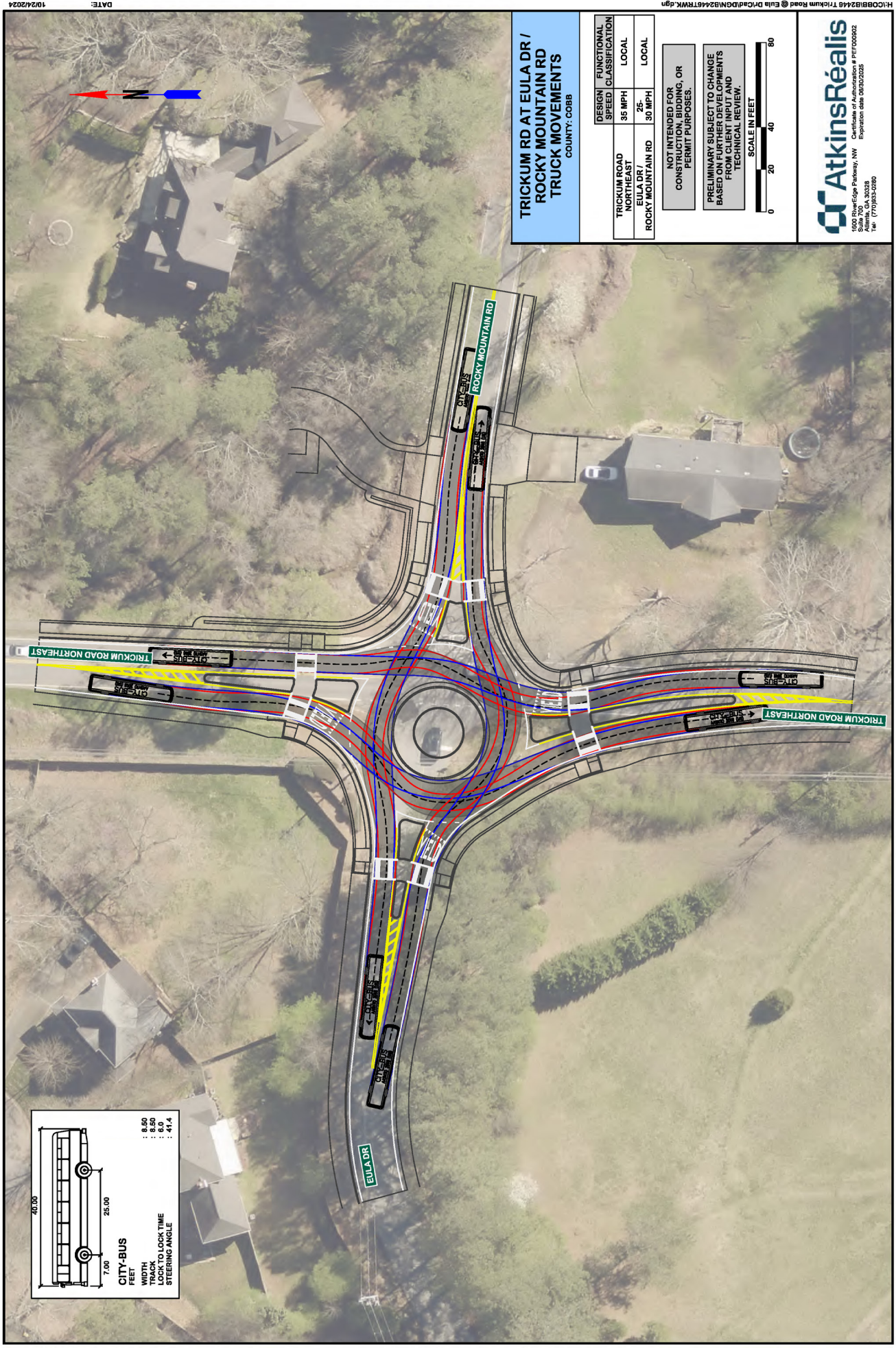

TRICKUM RD AT EULA DR / ROCKY MOUNTAIN RD TRUCK MOVEMENTS

COUNTY: COBB

TRICKUM ROAD NORTHEAST	TRICKUM ROAD NORTHEAST	TRICKUM ROAD NORTHEAST	TRICKUM ROAD NORTHEAST
35 MPH	35 MPH	25-	30 MPH
LOCAL	LOCAL	LOCAL	LOCAL

NOT INTENDED FOR CONSTRUCTION, BIDDING, OR PERMIT PURPOSES.

PRELIMINARY SUBJECT TO CHANGE BASED ON FURTHER DEVELOPMENTS FROM CLIENT INPUT AND TECHNICAL REVIEW.



AtkinsRéalis
 1588 Peachtree Parkway, NW
 Suite 700 Atlanta, GA 30329
 Tel: (770) 424-0240
 Fax: (770) 424-0240
 Project # B2446
 Date: 02/20/2025
 PFC000602

Trickum Rd at Rocky Mtn Rd/Eula Dr Roundabout Project (Project # B2446)

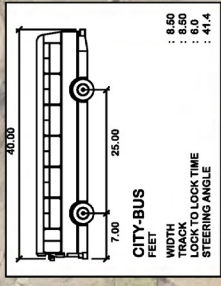
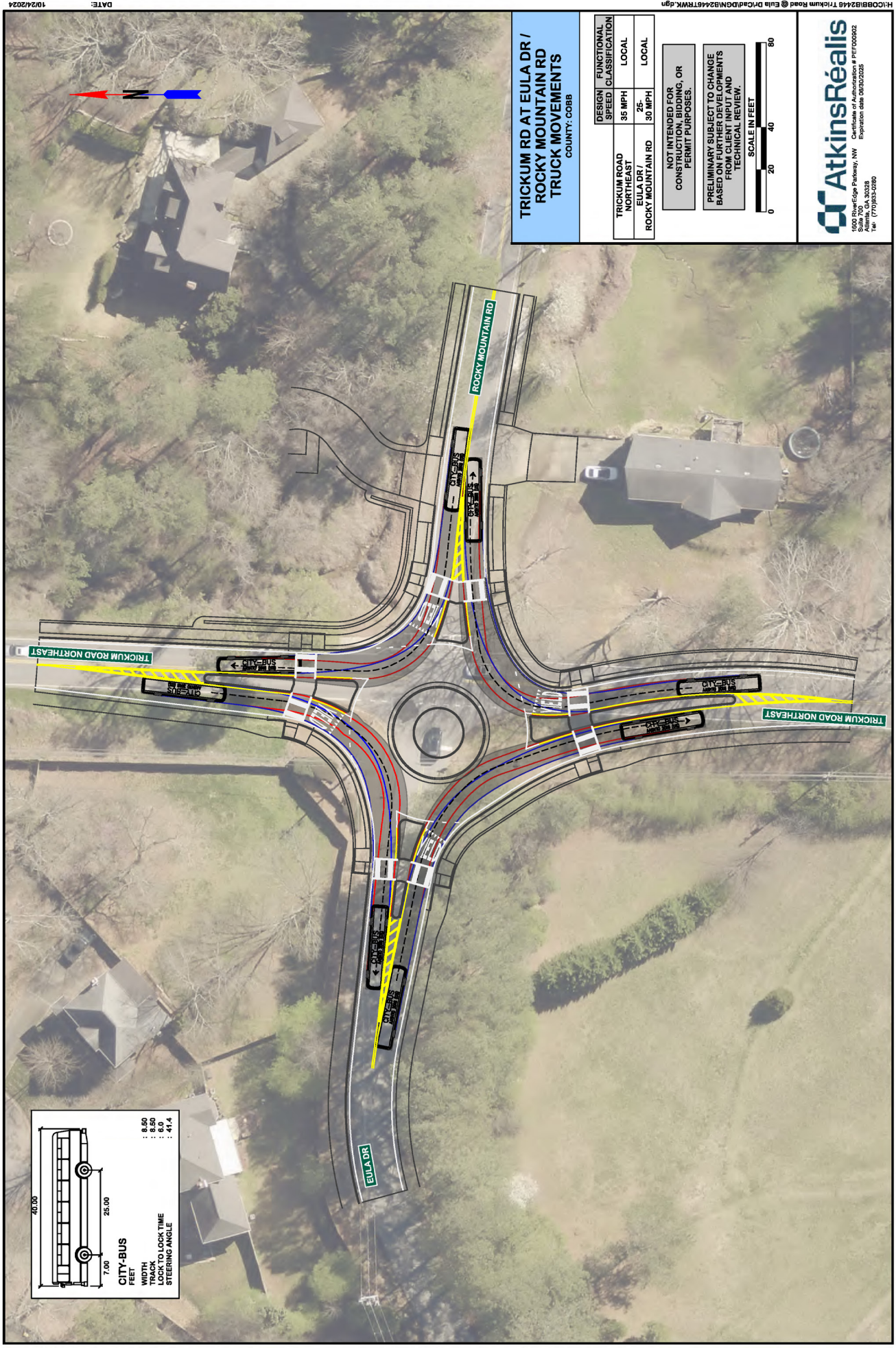

TRICKUM RD AT EULA DR / ROCKY MOUNTAIN RD TRUCK MOVEMENTS
COUNTY: COBB

TRICKUM ROAD NORTHEAST	EULA DR / ROCKY MOUNTAIN RD	DESIGN SPEED	FUNCTIONAL CLASSIFICATION
		35 MPH	LOCAL
		25-	LOCAL
		30 MPH	LOCAL

NOT INTENDED FOR CONSTRUCTION, BRIDGING, OR PERMIT PURPOSES.
 PRELIMINARY SUBJECT TO CHANGE BASED ON FURTHER DEVELOPMENTS FROM CLIENT INPUT AND TECHNICAL REVIEW.

SCALE IN FEET

AtkinsRéalis

1588 Peachtree Parkway, NW
 Suite 700
 Atlanta, GA 30329
 Tel: (770) 424-0240
 Fax: (770) 424-0240
 Registration No. 1700000602
 Expiration date 03/30/2025

Trickum Rd at Rocky Mtn Rd/Eula Dr Roundabout Project (Project # B2446)

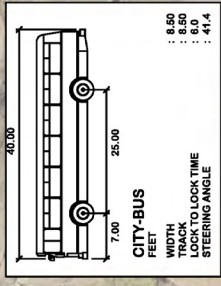
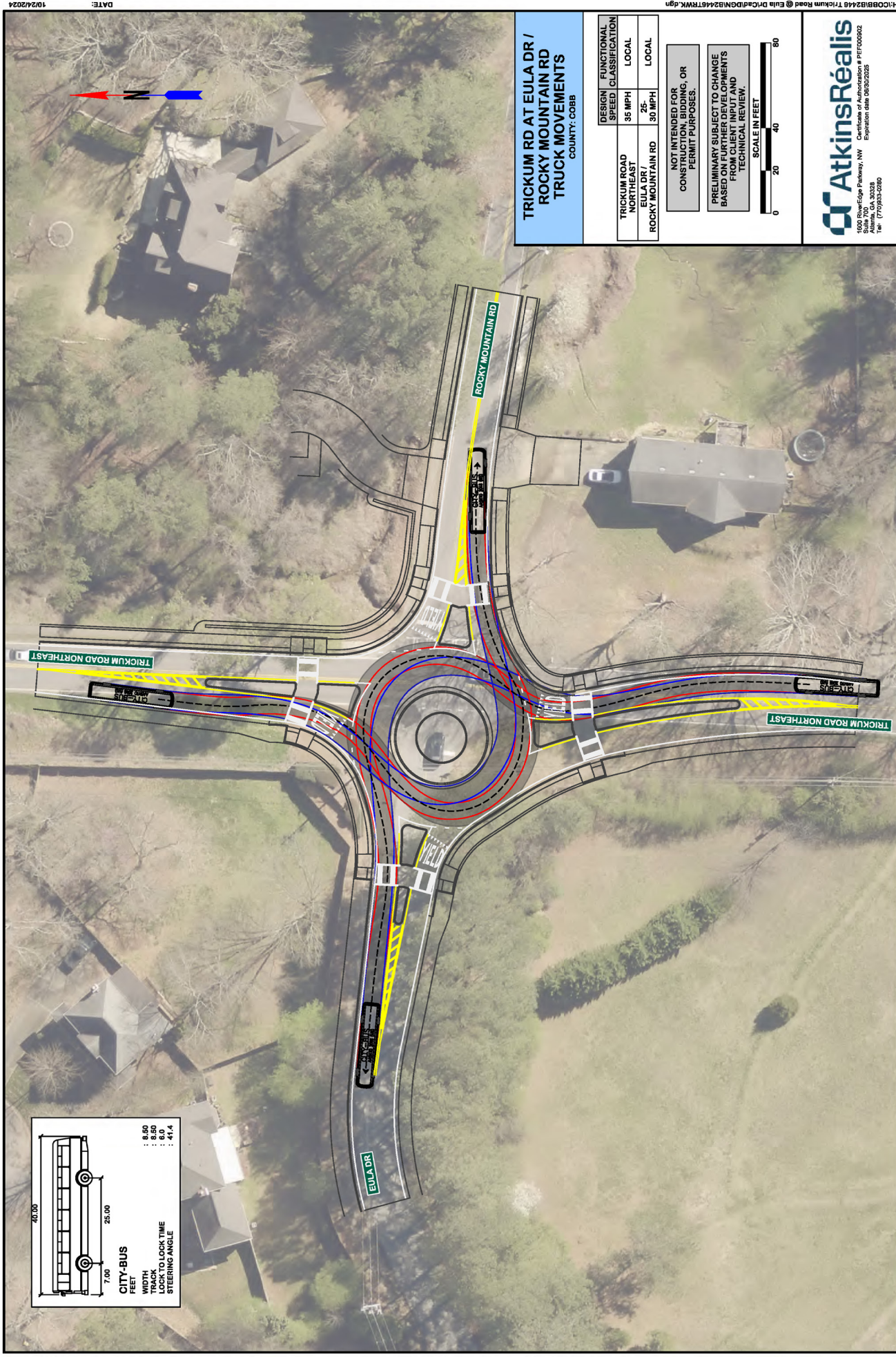

TRICKUM RD AT EULA DR / ROCKY MOUNTAIN RD TRUCK MOVEMENTS
 COUNTY: COBB

TRICKUM ROAD NORTH EAST	TRICKUM ROAD NORTH EAST	TRICKUM ROAD NORTH EAST	TRICKUM ROAD NORTH EAST
DESIGN SPEED	FUNCTIONAL CLASSIFICATION	DESIGN SPEED	FUNCTIONAL CLASSIFICATION
35 MPH	LOCAL	35 MPH	LOCAL
25-	LOCAL	25-	LOCAL
30 MPH	LOCAL	30 MPH	LOCAL

NOT INTENDED FOR CONSTRUCTION, BRIDGING, OR PERMIT PURPOSES.

PRELIMINARY SUBJECT TO CHANGE BASED ON FURTHER DEVELOPMENTS FROM CLIENT INPUT AND TECHNICAL REVIEW.

SCALE IN FEET
 0 20 40 80

AtkinsRéalis
 15885 Peachtree Parkway, NW
 Atlanta, GA 30329
 Tel: (770) 424-0240
 Fax: (770) 424-0240
 Project # B2446
 Permit # 0000000000
 Expiration date 02/02/2025

Trickum Rd at Rocky Mtn Rd/Eula Dr Roundabout Project (Project # B2446)

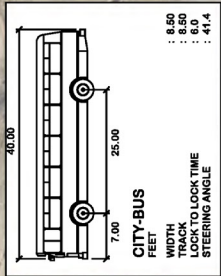
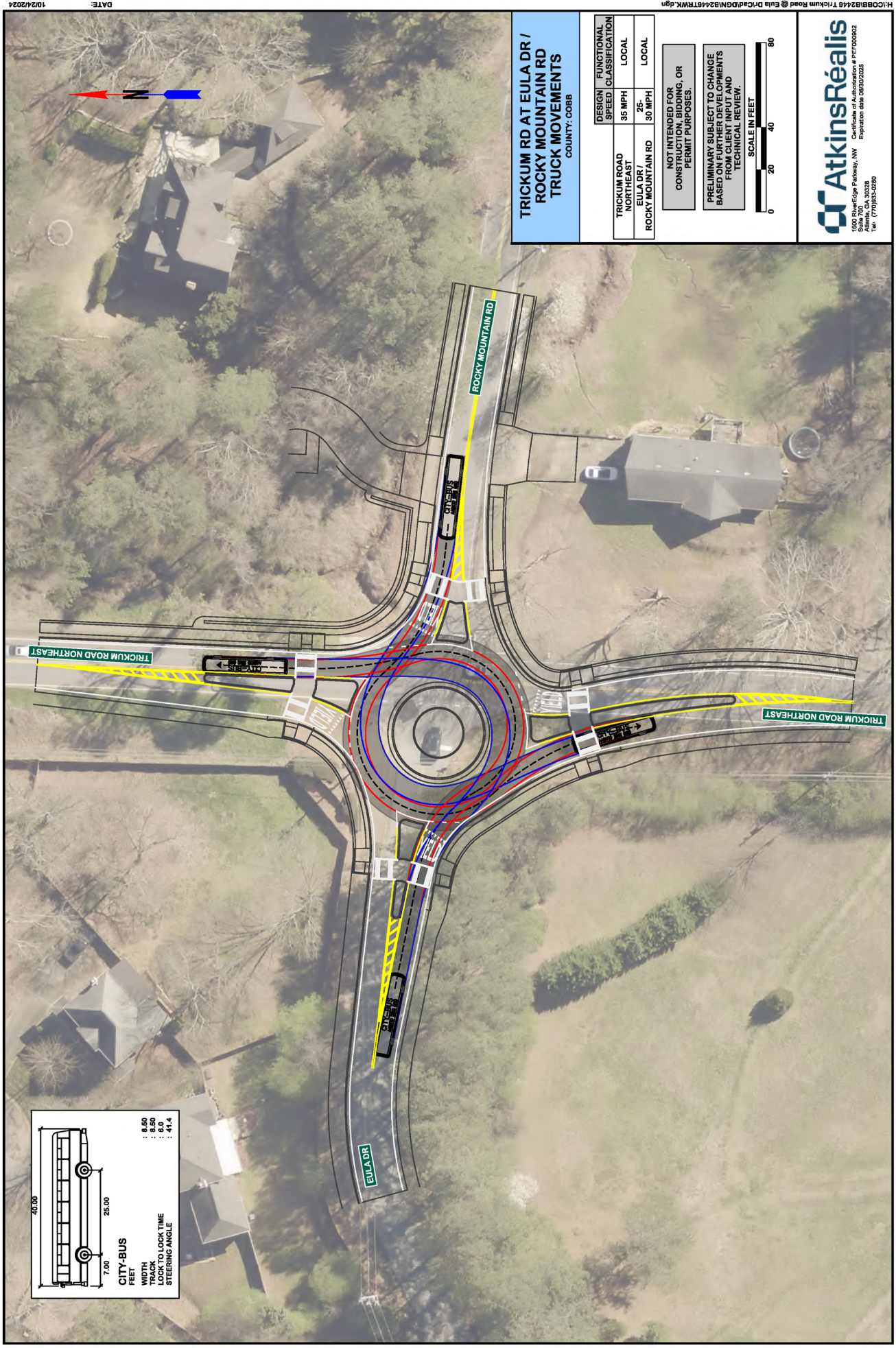

TRICKUM RD AT EULA DR / ROCKY MOUNTAIN RD TRUCK MOVEMENTS

COUNTY: COBB

TRICKUM ROAD NORTHEAST	ROCKY MOUNTAIN RD	EULA DR /	DESIGN SPEED	FUNCTIONAL CLASSIFICATION
			35 MPH	LOCAL
			25-	LOCAL
			30 MPH	LOCAL

NOT INTENDED FOR CONSTRUCTION, BRIDGING, OR PERMIT PURPOSES.

PRELIMINARY SUBJECT TO CHANGE BASED ON FURTHER DEVELOPMENTS FROM CLIENT INPUT AND TECHNICAL REVIEW.



AtkinsRéalis
 1588 Peachtree Parkway, NW
 Suite 700 Atlanta, GA 30329
 Tel: (770) 424-0240
 Fax: (770) 424-0240
 Project # 20240225
 PFC000662

Trickum Rd at Rocky Mtn Rd/Eula Dr Roundabout Project (Project # B2446)



COMMENT FORM

Provide your comments on the the proposed operational and safety improvements at the intersection of Trickum Rd at Rocky Mtn Rd/Eula Dr.

Please print responses. If you do not leave contact information, we cannot follow up with you.

Full Name (First, Last)

Email

Mailing Address

City

Zip code

How often do you travel through the area at Trickum Road at Rocky Mtn Rd/Eula Dr?

Daily Several times a week Weekly Less than weekly

Do you support the project? *(check your response)*

Strongly support Neutral Oppose Strongly Oppose

What are your primary reasons for supporting or opposing the proposed roundabout? *(Check all that apply)*

Improved traffic flow Increased safety Reduced congestion Concerns about construction delays
 Concerns about roundabout design/navigation Concerns about increased travel time
 Other *(please specify)*: _____

Provide any additional comments:

Comments and questions regarding this project can be submitted by mail or email until **April 12, 2025** to:

Jenny Lee
Attn: Trickum Rd at Rocky Mtn Rd/Eula Dr (Project No. B2446)
Cobb County Department of Transportation
1890 County Services Parkway, Marietta, GA 30008
jenny.lee@cobbcounty.org