

R:\1516-0004\_Lidl-P3372\_Marietta-Canton\_Road\3\_ENGINEERING\Drawings\C-201\_1516-0004.dwg Thu, 11/10/22 4:55 PM

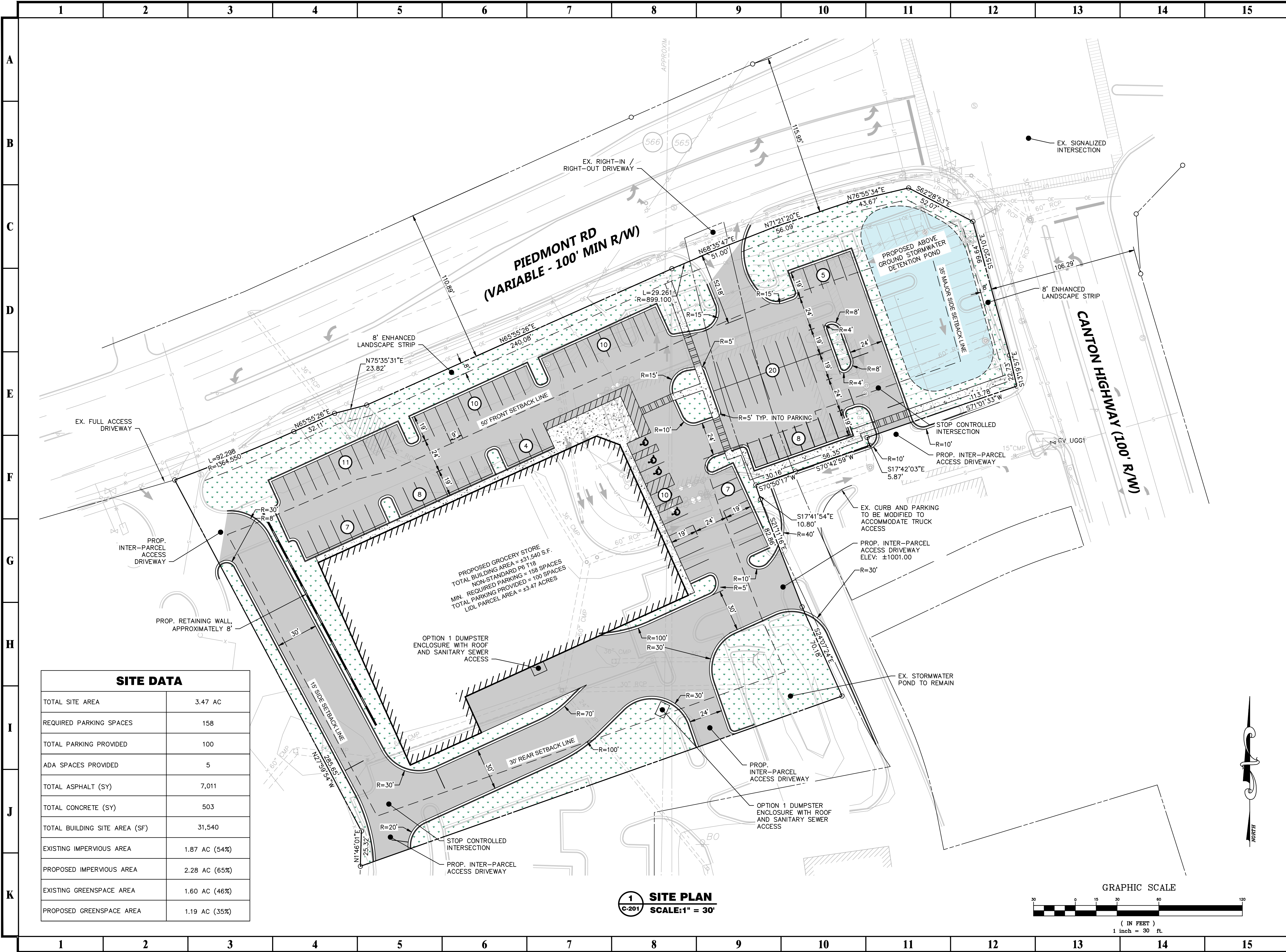

SITE DATA	
TOTAL SITE AREA	3.47 AC
REQUIRED PARKING SPACES	158
TOTAL PARKING PROVIDED	100
ADA SPACES PROVIDED	5
TOTAL ASPHALT (SY)	7,011
TOTAL CONCRETE (SY)	503
TOTAL BUILDING SITE AREA (SF)	31,540
EXISTING IMPERVIOUS AREA	1.87 AC (54%)
PROPOSED IMPERVIOUS AREA	2.28 AC (65%)
EXISTING GREENSPACE AREA	1.60 AC (46%)
PROPOSED GREENSPACE AREA	1.19 AC (35%)

**1 SITE PLAN**  
SCALE: 1" = 30'

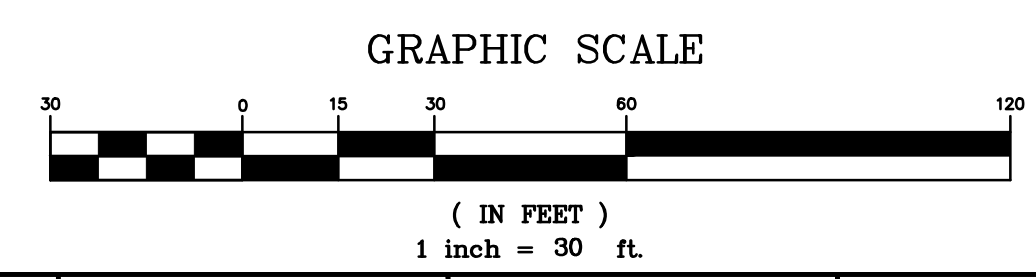

**PRIME ENGINEERING INCORPORATED**  
3715 NORTHSIDE PARKWAY, NW  
BUILDING 300, SUITE 200  
MARIETTA, GEORGIA 30066  
404-425-7100

PROJECT: **LIDL MARIETTA**  
2833 CANTON ROAD  
MARIETTA, GA 30066  
PREPARED FOR:

SEAL: DATE: 11/09/2022

© 2022 PRIME ENGINEERING, INC. Scales, as stated hereon, are valid on the original drawing; the dimensions of which are 24 by 36 inches. These scales, noted hereon, are hereby changed by the ratio of the overall sheet dimensions of the print to corresponding dimensions of the original drawing. This drawing is the property of PRIME ENGINEERING, INCORPORATED and is not to be reproduced or copied in whole or in part. It is only to be used for the project and site specifically identified herein and is not to be used on any other project. It is to be returned upon request.

DRAWING TITLE: **SITE PLAN**

DRAWING DATE	11/09/2022	DRAWN BY	JLD
DRAWING SCALE	1" = 30'	DESIGNED BY	RRM
PROJECT NUMBER	1516-0004	CHECKED BY	CDC
DRAWING NUMBER	<b>C-201</b>		

NOT ISSUED FOR CONSTRUCTION