

Drawing name: C:\Users\michael.toothaker\LeCraw Engineering\Dropbox\Shared Folders\LeCraw Engineering\011085 - Starbucks - Marietta (Paper Mill Rd)_GACAD\EXHIBITS\2022-08-24 - SITE PLAN.dwg SITE PLAN Aug 24, 2022 8:18am by: michael.toothaker

N/F
HEALEY WEATHERHOLTZ
VILLAGE, LLP
PID# 01007300250
DB 14576, PG 2726
PB 272, PG 788
ZONED: NRC

N/F
RPC PAPERMILL VILLAGE, L.P.
PID# 01007300480
DB 14576, PG 2726
ZONED: NRC

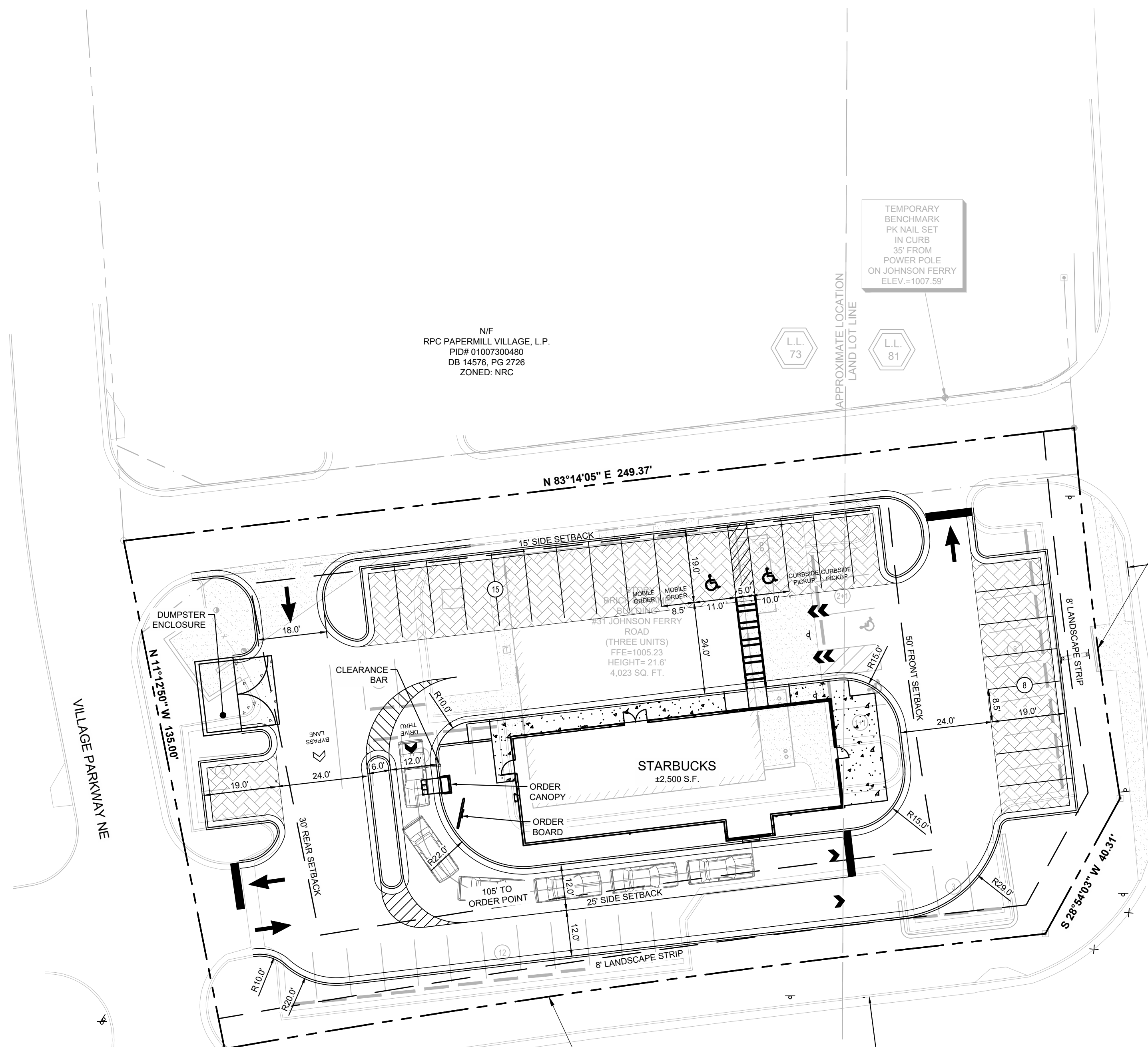

ARC=97.30'
RADIUS=1200.42'
BEARING=S 07°04'29" E
CHORD=97.27'

JOHNSON FERRY ROAD
(VARIABLE SPEED LIMIT
POSTED 40 M.P.H.)
PAVEMENT CONDITION = GOOD

PAPER MILL ROAD
(60' R/W)
POSTED 35 M.P.H. SPEED LIMIT
PAVEMENT CONDITION = GOOD

ARC=216.02'
RADIUS=3200.00'
BEARING=S 82°01'15" W
CHORD=215.97'

811
Know what's below.
Call before you dig.

SCALE IN FEET
1" = 20'

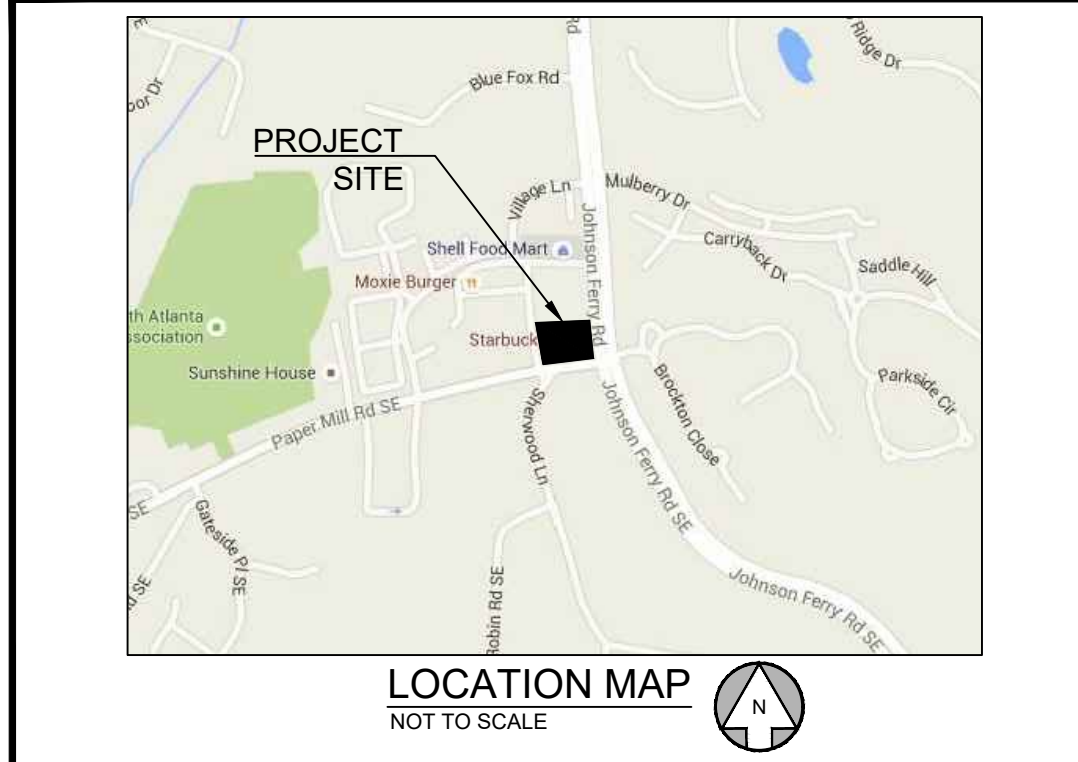

SITE SUMMARY

SITE AREA	
SITE AREA:	±0.73 ACRES (31,591 S.F.)
SITE WORK AREA:	-- SF
IMPERVIOUS AREA:	22,111 S.F. (70.0%)
PERVIOUS AREA:	9,480 S.F. (30.0%)
ZONING CLASSIFICATION	
JURISDICTION:	COBB COUNTY
PROPOSED ZONING:	NRC
ADJACENT ZONING:	CF & NRC
BUILDING SETBACKS (BASED ON NRC ZONING)	
FRONT:	50'
SIDE:	25' MAJ. / 15' MIN.
REAR:	30'
BUILDING SUMMARY	
BUILDING AREA:	2,500 S.F.
PARKING SUMMARY	
PARKING REQ.:	1 SPACE / 100 S.F.
	25 SPACES
PARKING PROV.:	1 SPACE / 100 S.F.
	25 SPACES
STANDARD STALL DIMENSIONS:	9' x 19'
MIN. DRIVE WIDTH:	24' TWO WAY / 12' ONE WAY

PERVIOUS AND IMPERVIOUS CALCULATIONS:

	PERVIOUS (SF)	IMPERVIOUS (SF)
EXISTING CONDITION:	5,939 (18.8%)	25,652 (81.2%)
PROPOSED CONDITION:	9,480 (30.0%)*	22,111 (70.0%)

NET DECREASE OF 3,451 SF (11.2%) OF IMPERVIOUS AREA
*60% PERVIOUS AREA CREDITED TO PERVIOUS PAVEMENT

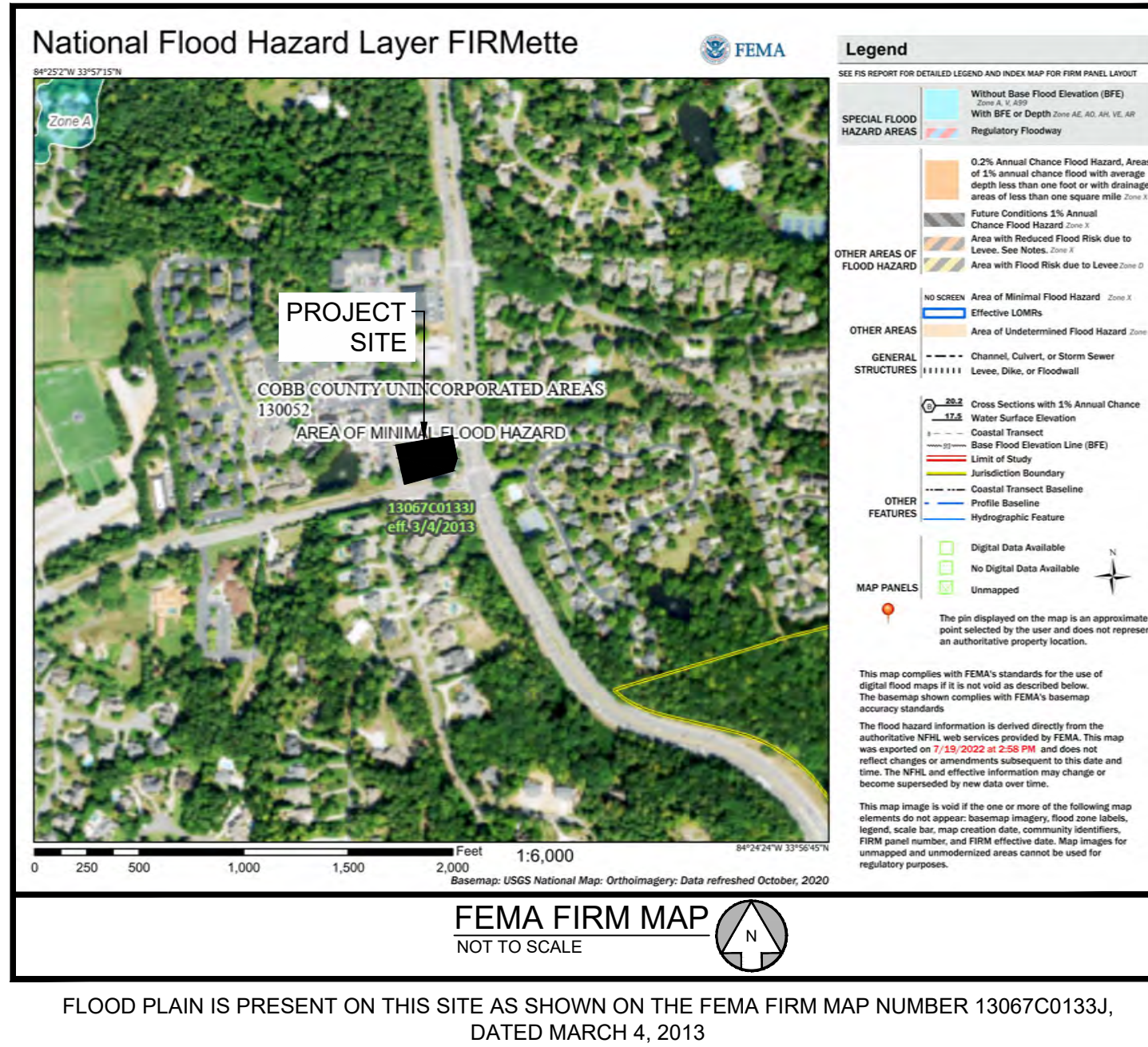

STARBUCKS COFFEE COMPANY
2401 UTAH AVENUE SOUTH
SEATTLE, WASHINGTON 98134
(206) 318-1575

THESE DRAWINGS AND SPECIFICATIONS ARE CONFIDENTIAL AND SHALL REMAIN THE SOLE PROPERTY OF STARBUCKS CORPORATION, WHICH IS THE OWNER OF THE COPYRIGHT IN THIS WORK. THEY SHALL NOT BE REPRODUCED (IN WHOLE OR IN PART), SHARED WITH THIRD PARTIES OR USED IN ANY MANNER ON OTHER PROJECTS OR EXTENSIONS TO THIS PROJECT WITHOUT THE PRIOR WRITTEN CONSENT OF STARBUCKS CORPORATION. THESE DRAWINGS AND SPECIFICATIONS ARE INTENDED TO EXPRESS DESIGN INTENT FOR A PROTOTYPICAL STARBUCKS STORE (WHICH IS SUBJECT TO CHANGE AT ANYTIME) AND DO NOT REFLECT ACTUAL SITE CONDITIONS. NEITHER PARTY SHALL HAVE ANY OBLIGATION NOR LIABILITY TO THE OTHER (EXCEPT STATED ABOVE) UNTIL A WRITTEN AGREEMENT IS FULLY EXECUTED BY BOTH PARTIES.

STARBUCKS TEMPLATE VERSION i2015.01.19

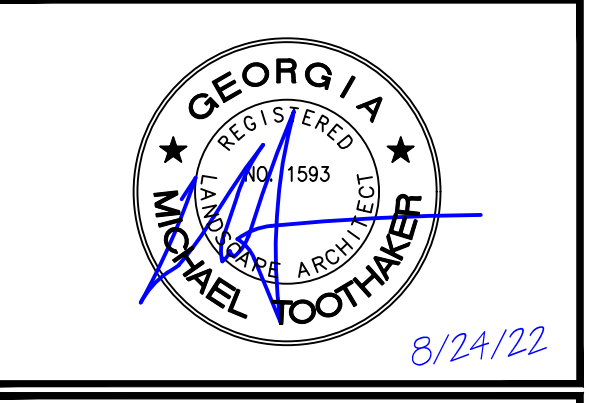

LECRAW ENGINEERING
3475 CORPORATE WAY, SUITE A
DULUTH, GA 30096
PHONE - 678.546.8100 FAX - 770.441.0298
WWW.LECRAWENGINEERING.COM PEF005768

PROJECT NAME:
STARBUCKS - PAPER MILL

PROJECT ADDRESS:
31 JOHNSON FERRY ROAD
PARCEL 1, SECTION 2, PARCEL 01007300150
MARIETTA, COBB COUNTY, GEORGIA

STORE #: XXXXX
PROJECT #: XXXXX-XXX
CASEWORK CONCEPT: CONCEPT
ISSUE DATE: 8/24/2022
DESIGN MANAGER: XXX
LEED® AP: LEED AP
PRODUCTION DESIGNER: MSL
CHECKED BY: MSL

Revision Schedule

Rev	Date	By	Description

SHEET TITLE:
REZONING SITE PLAN

SCALE: AS SHOWN

SHEET NUMBER:
P-1.0