

MOORE INGRAM JOHNSON & STEELE

A LIMITED LIABILITY PARTNERSHIP
WWW.MIJS.COM

MARIETTA, GEORGIA
EMERSON OVERLOOK
326 ROSWELL STREET
SUITE 100
MARIETTA, GEORGIA 30080
TELEPHONE (770) 429-1499

KNOXVILLE, TENNESSEE
408 N. CEDAR BLUFF ROAD
SUITE 500
KNOXVILLE, TENNESSEE 37823
TELEPHONE (865) 692-9039

JACKSONVILLE, FLORIDA
10201 CENTURION PARKWAY N.
SUITE 401
JACKSONVILLE, FLORIDA 32256
TELEPHONE (904) 428-1465

BRENTWOOD, TENNESSEE
5300 MARYLAND WAY
SUITE 200
BRENTWOOD, TENNESSEE 37027
TELEPHONE (615) 425-7347

LEXINGTON, KENTUCKY
771 CORPORATE DRIVE
SUITE 430
LEXINGTON, KENTUCKY 40503
TELEPHONE (859) 309-0026

ORLANDO, FLORIDA
7380 WEST SAND LAKE ROAD
SUITE 500
ORLANDO, FLORIDA 32819
TELEPHONE (407) 387-8233

HARRISBURG, PENNSYLVANIA
3909 HARTZDALE DRIVE
SUITE 901
CAMP HILL, PENNSYLVANIA 17011
TELEPHONE (717) 790-2854

August 26, 2020

Via E-mail Only

Mr. John P. Pederson, AICP
Zoning Division Manager
Zoning Division
Cobb County Community Development Agency
Suite 400
1150 Powder Springs Road
Marietta, Georgia 30064

RE: Application for Rezoning - Application No. Z-40 (2020)
 Applicant: Brooks Chadwick Capital, LLC
 Property Owner: Mrs. Glennis Fricks Willis
 Property: 49.2 acres, more or less, located on the easterly
 and westerly sides of Wesley Chapel Road,
 southerly of Sandy Plains Road, at the southern
 terminus of Fox Wood Court, and at the eastern
 terminus of Hanover Court, Land Lots 183, 184,
 185, 248, and 249, 16th District, 2nd Section,
 Cobb County, Georgia

Dear John:

The undersigned and this firm represent Brooks Chadwick Capital, LLC, as Applicant (hereinafter referred to as "Applicant"), and Mrs. Glennis Fricks Willis, also known as Glennis F. Willis, as Property Owner (hereinafter referred to as "Owner" or "Property Owner"), in the pending Application for Rezoning with regard to a total tract of 49.2 acres, more or less, located on the easterly and westerly sides of Wesley Chapel Road, southerly of Sandy Plains Road and Mabry Park, at the terminus of Fox Wood Court, and at the eastern terminus of Hanover Court; Land Lots 183, 184, 185, 248, and 249, 16th District, 2nd Section, Cobb County, Georgia (hereinafter referred to as the "Property" or the "Subject Property"). After communications with Planning and Zoning Staff and various Cobb County Departmental Representatives, continued communications and meetings with area civic and homeowner representatives and adjacent and area residents, and reviewing the Departmental Comments and Staff Recommendations and the uses of surrounding properties, we have been authorized by the

MOORE INGRAM JOHNSON & STEELE

Mr. John P. Pederson, AICP
Zoning Division Manager
Zoning Division
Cobb County Community Development Agency
Page 2 of 8
August 26, 2020

Applicant to submit this revised letter of agreeable stipulations and conditions which, if the Application for Rezoning is approved, as submitted, shall become a part of the grant of the requested rezoning and shall be binding upon the Subject Property. This letter shall supersede and replace in full all previous letters of agreeable stipulations and conditions. The proposed, revised stipulations are as follows:

- (1) Applicant seeks rezoning of the Subject Property from the existing zoning categories of R-20 and R-30 to the proposed zoning category of R-15, with reference to the revised Zoning Site Plan ("Site Plan") prepared for Applicant by Christopher Planning & Engineering, Inc., dated June 3, 2020, last revised June 30, 2020. A reduced copy of the revised Site Plan is attached as Exhibit "A" and incorporated herein by reference.
- (2) The Subject Property consists of approximately 49.2 acres and will be developed for a residential community comprised of a maximum of eighty-one (81) single-family, detached residences.
- (3) The residences shall be traditional and craftsman in style and architecture. The residences shall have a minimum of 3,000 square feet.
- (4) The residences within the proposed community shall have exteriors comprised of brick, stone, stacked stone, hardi-plank, board and batten, and cedar shake finishes, with complementary accents, or combinations thereof. No vinyl siding materials shall be used on the exterior of the proposed residences.
- (5) The setbacks for the proposed residential community shall be as follows:
 - (a) Front Setback: Twenty-five (25) feet;
 - (b) Rear Setback: Forty (40) feet; and
 - (c) Side Setback: Five (5) feet,
(with a minimum of twenty (20) feet between homes).

NOTE: Applicant shall be allowed the flexibility to move the front and rear setbacks to twenty (20) feet (front) and forty-five (45) feet (rear) where warranted, in the opinion of Applicant.

MOORE INGRAM JOHNSON & STEELE

Mr. John P. Pederson, AICP
Zoning Division Manager
Zoning Division
Cobb County Community Development Agency
Page 3 of 8
August 26, 2020

- (6) Entrance signage shall be ground based, monument-style signage, and shall consist of brick, stone, or combinations thereof, with accents, and other materials complementary to and comparable with materials comprising the exterior of the proposed residences. Entrance landscaping shall be professionally designed, implemented, irrigated, and maintained. Maintenance of the entrance areas shall be by the mandatory homeowners association as set forth in the Declaration of Covenants, Easements, and Restrictions.
- (7) Applicant agrees to the creation of a mandatory homeowners association consistent with communities within the area. The mandatory homeowners association shall be responsible for the upkeep and maintenance of all common areas, landscaping around detention areas, and entrance areas contained within the proposed residential community.
- (8) Additionally, and in conjunction with the creation of the mandatory homeowners association, Applicant agrees to the recording and enforcement of Declaration of Covenants, Easements, and Restrictions which will contain covenants, rules, and regulations applicable to the proposed residential community.
- (9) Applicant agrees to conduct pre- and post-development sediment level lake studies of the downstream lake located in the Loch Highland Subdivision. The Loch Highland Homeowners Association shall receive a copy of the pre-development sediment level lake study prior to the issuance of a Land Disturbance Permit. In addition, Loch Highlands Homeowners Association shall receive a copy of the post-development sediment level lake study.
- (10) Applicant agrees to provide Loch Highlands Homeowners Association and Highlands at Wesley Chapel Homeowners Association a copy of the stormwater and hydrology report; as well as, related engineering plans during the Plan Review Process; and prior to the issuance of the Land Disturbance Permit. All documentation and plans shall be provided to the Associations for at least fourteen (14) days to allow adequate opportunity for review and comment from a qualified engineer retained on behalf of the respective homeowners associations, if desired.
- (11) Applicant agrees stormwater discharges will be controlled so as not to exceed the existing capacity of the downstream storm drainage system.

MOORE INGRAM JOHNSON & STEELE

Mr. John P. Pederson, AICP
Zoning Division Manager
Zoning Division
Cobb County Community Development Agency
Page 4 of 8
August 26, 2020

- (12) All construction, delivery, and employee vehicles and equipment will be parked, and otherwise located on, the Subject Property during development of infrastructure and construction of residences, and shall not be parked or stacked on or along Wesley Chapel Road or surrounding neighborhood streets.
- (13) Development and construction hours for the proposed project shall be limited to the following:
 - (a) 7:00 a.m. to 7:00 p.m. - Monday-Friday;
 - (b) 9:00 a.m. to 6:00 p.m. - Saturday; and
 - (c) No work on Sunday.
- (14) Applicant agrees to facilitate a Georgia Native Plant Society "Plant Rescue" to be accomplished on those portions of the Subject Property which will be disturbed.
- (15) The detention areas shall be as shown and reflected on the referenced Site Plan. The areas shall be fenced with a vinyl-coated chain-link or wooden privacy fence, a minimum of six (6) feet in height. Landscaping shall be installed on the outside of the fencing and irrigated, and approved by the Cobb County Arborist during the Plan Review Process.
- (16) For lots 1-6, as identified on the Site Pan, Applicant agrees to a minimum twenty-five (25) foot undisturbed buffer along the rear of such lots during development and home construction. After construction of the homes on such lots, a minimum ten (10) foot permanent undisturbed buffer shall be established along the rear property line of such lots, which shall be included on all final plats, and protected as an easement in favor of the future homeowners association and enforced through the Declaration of Covenants, Easements, and Restrictions.
- (17) For lots 7-11, as identified on the Site Plan, Applicant agrees to a minimum fifteen (15) foot undisturbed buffer along the rear of such lots during development and home construction. Along lots 7-11, as identified on the Site Plan, Applicant shall maintain or enhance the natural berm, beyond the fifteen (15) foot undisturbed buffer, to ensure that it is a minimum height of six (6) feet, as measured from the curb line of Sweat Creek Run. After construction of the homes on such lots, a ten (10) foot permanent undisturbed buffer shall be established along the rear property line of such lots, which shall be included on all

MOORE INGRAM JOHNSON & STEELE

Mr. John P. Pederson, AICP
Zoning Division Manager
Zoning Division
Cobb County Community Development Agency
Page 5 of 8
August 26, 2020

final plats, and protected as an easement in favor of the future, homeowners association and enforced through the Declaration of Covenants, Easements, and Restrictions.

- (18) Along the top and side of the berm described above for lots 7-11, as identified on the Site Plan, Applicant agrees to plant evergreen trees which shall consist of cryptomeria and magnolias, a minimum of eight (8) feet in height at planting, on ten (10) foot centers, staggered row with a preference given to a broader profile tree (magnolias) on the side of the Subject Property to “fill-in” the space between the cryptomerias.¹
- (19) Lots 1-11 shall have a front setback of twenty-five (25) feet and a minimum rear setback of forty (40) feet. However, Applicant shall have flexibility to move the front setback to twenty (20) feet and have a rear setback of forty-five (45) feet, if warranted in the opinion of Applicant. All homes for lots 1-11 shall be constructed on the front setback line.
- (20) Applicant shall cooperate with, and use best efforts, to assist the Highlands at Wesley Chapel Homeowners Association in requesting Cobb County to install a road-shoulder flashing on-coming traffic indicator light at or near the entrance to Highlands at Wesley Chapel, Phase 1, similar to the sign installed on Wesley Chapel Road and Roselle Way, south of the Subject Property. In addition, Applicant shall cooperate with, and use best efforts to assist Highlands at Wesley Chapel Homeowners Association in requesting Cobb County to install a “do-not-block-the box” painted on the roadway at the Highlands at Wesley Chapel, Phase 2, entrance with appropriate signage.
- (21) All landscaping referenced herein shall be approved by the Cobb County Arborist as part of the Plan Review Process and incorporated into the overall landscape plan for the proposed community, which shall be subject to District Commissioner final approval.
- (22) Applicant agrees to comply with all Cobb County Stormwater Management requirements applicable to the Subject Property.

¹For purposes of illustration only, attached as Exhibit “B,” and incorporated herein by reference, are cross-sections of the buffer and berm as described in these stipulations.

MOORE INGRAM JOHNSON & STEELE

Mr. John P. Pederson, AICP
Zoning Division Manager
Zoning Division
Cobb County Community Development Agency
Page 6 of 8
August 26, 2020

- (23) All setbacks, landscape, and buffer areas may be penetrated for purposes of access, utilities, and stormwater management, including, but not limited to, drainage facilities and any and all slopes or other required engineering features of the foregoing. Any disturbed areas will be replanted.
- (24) Applicant agrees to the following in regard to Cobb County Department of Transportation recommendations:
 - (a) Installation of sidewalk, curb, and gutter along the frontage of the Subject property on the western side of Wesley Chapel Road;
 - (b) Any disturbed or destroyed sidewalk, curb, and gutter along the frontage of the Subject property on the eastern side of Wesley Chapel Road shall be replaced;
 - (c) Applicant shall not be required to install left-turn lanes due to lack of sufficient public right-of-way; and further deceleration lanes shall only be required to the extent public right-of-way is available; and
 - (d) Verification of minimum intersection sight distance is available for both access points on Wesley Chapel Road; and, if not, implementation of remedial measures, subject to Cobb County Department of Transportation approval, to achieve minimum requirement.
- (25) Applicant agrees to provide twenty-four (24) hour contact information to designated representatives of Highlands at Wesley Chapel and Loch Highlands subdivisions.
- (26) Minor modifications to the within stipulations, the referenced Site Plan, lighting, signage, landscaping, building architecture, site features, and the like, may be approved by the respective District Commissioner, as needed or necessary, except for those that:
 - (a) Increase the density of a residential project or the overall square footage of a non-residential project;
 - (b) Reduce the size of an approved buffer adjacent to a property that is zoned the same or in a more restrictive zoning district;

MOORE INGRAM JOHNSON & STEELE

Mr. John P. Pederson, AICP
Zoning Division Manager
Zoning Division
Cobb County Community Development Agency
Page 7 of 8
August 26, 2020

- (c) Relocate a structure closer to the property line of an adjacent property that is zoned the same or in a more restrictive zoning district;
- (d) Increase the height of a building that is adjacent to a property that is zoned the same or in a more restrictive zoning district;
- (e) Change an access location to a different roadway;
- (f) Would be in direct contradiction or conflict with any of the stipulations of this rezoning;
- (g) Would be in direct contradiction or conflict with Cobb County Code and Ordinances; or
- (h) Would be in direct contradiction or conflict with any Staff Recommendations that were adopted into the final zoning decision.

We believe the requested zoning, together with the revised Site Plan and the stipulations set forth herein, is an appropriate use of the Subject Property while taking into consideration the area and existing neighborhoods and residents surrounding the proposed development. The proposed residential community shall be of the highest quality, shall be complementary to and compatible with surrounding neighborhoods, and shall be an enhancement to the Subject Property and the community as a whole. Thank you for your consideration in this request.

With kindest regards, I remain

Very truly yours,

MOORE, INGRAM, JOHNSON & STEELE, LLP

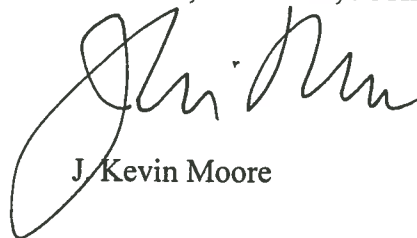

J. Kevin Moore

JKM:cc
Attachments

MOORE INGRAM JOHNSON & STEELE

Mr. John P. Pederson, AICP
Zoning Division Manager
Zoning Division
Cobb County Community Development Agency
Page 8 of 8
August 26, 2020

c: Cobb County Board of Commissioners:
Mike Boyce, Chairman
JoAnn Birrell
Lisa N. Cupid
Keli A. Gambrill
Robert J. Ott
(With Copies of Attachments)

Cobb County Planning Commission:
Galt Porter, Chairman
Alice Summerour
Judy Williams
Fred Beloin
Anthony Waybright
(With Copies of Attachments)

Jeannie Peyton
Senior Planner
Zoning Division
Cobb County Community Development Agency
(With Copies of Attachments)

Jill Flamm, President
East Cobb Civic Association, Inc.
(With Copies of Attachments)

Brian Daughdrill, Esq.
Counsel for Highlands at Wesley Chapel Subdivision
(With Copies of Attachments)

Brooks Chadwick Capital, LLC
(With Copies of Attachments)



CHRISTOPHER PLANNING & ENGINEERING
 12445 LINDSEY LANE, SUITE 202-612
 DUNWOODY, GA 30328
 PHONE: 770.331.1831
 FAX: 770.331.1832
 WWW.CPE-ENGINEERING.COM

FOR THE CLIENT:
WILLIS WOODS
 255 BELLEFAY BLVD, SUITE 200
 MARNETTA, GA 30067

ZONING PLANS FOR
WILLIS WOODS
 WESLEY CHAPEL ROAD
 LAND LOTS 1832-184, 248-249
 COBB COUNTY, GEORGIA

FOR
BROOKS CHADWICK CAPITAL
 255 BELLEFAY BLVD, SUITE 200
 MARNETTA, GA 30067

DATE: 05.30.2023
 CLIENT COMMENTS:

DATE: 05.30.2023
 CLIENT COMMENTS:

DATE: 05.30.2023
 CLIENT COMMENTS:

DATE: 05.30.2023
 CLIENT COMMENTS:

DATE: 05.30.2023
 CLIENT COMMENTS:

DATE: 05.30.2023
 CLIENT COMMENTS:

DATE: 05.30.2023
 CLIENT COMMENTS:

DATE: 05.30.2023
 CLIENT COMMENTS:

DATE: 05.30.2023
 CLIENT COMMENTS:

DATE: 05.30.2023
 CLIENT COMMENTS:

DATE: 05.30.2023
 CLIENT COMMENTS:

DATE: 05.30.2023
 CLIENT COMMENTS:

DATE: 05.30.2023
 CLIENT COMMENTS:

DATE: 05.30.2023
 CLIENT COMMENTS:

DATE: 05.30.2023
 CLIENT COMMENTS:

DATE: 05.30.2023
 CLIENT COMMENTS:

DATE: 05.30.2023
 CLIENT COMMENTS:

DATE: 05.30.2023
 CLIENT COMMENTS:

DATE: 05.30.2023
 CLIENT COMMENTS:

DATE: 05.30.2023
 CLIENT COMMENTS:

DATE: 05.30.2023
 CLIENT COMMENTS:

DATE: 05.30.2023
 CLIENT COMMENTS:

DATE: 05.30.2023
 CLIENT COMMENTS:

DATE: 05.30.2023
 CLIENT COMMENTS:

DATE: 05.30.2023
 CLIENT COMMENTS:

DATE: 05.30.2023
 CLIENT COMMENTS:

DATE: 05.30.2023
 CLIENT COMMENTS:

DATE: 05.30.2023
 CLIENT COMMENTS:

DATE: 05.30.2023
 CLIENT COMMENTS:

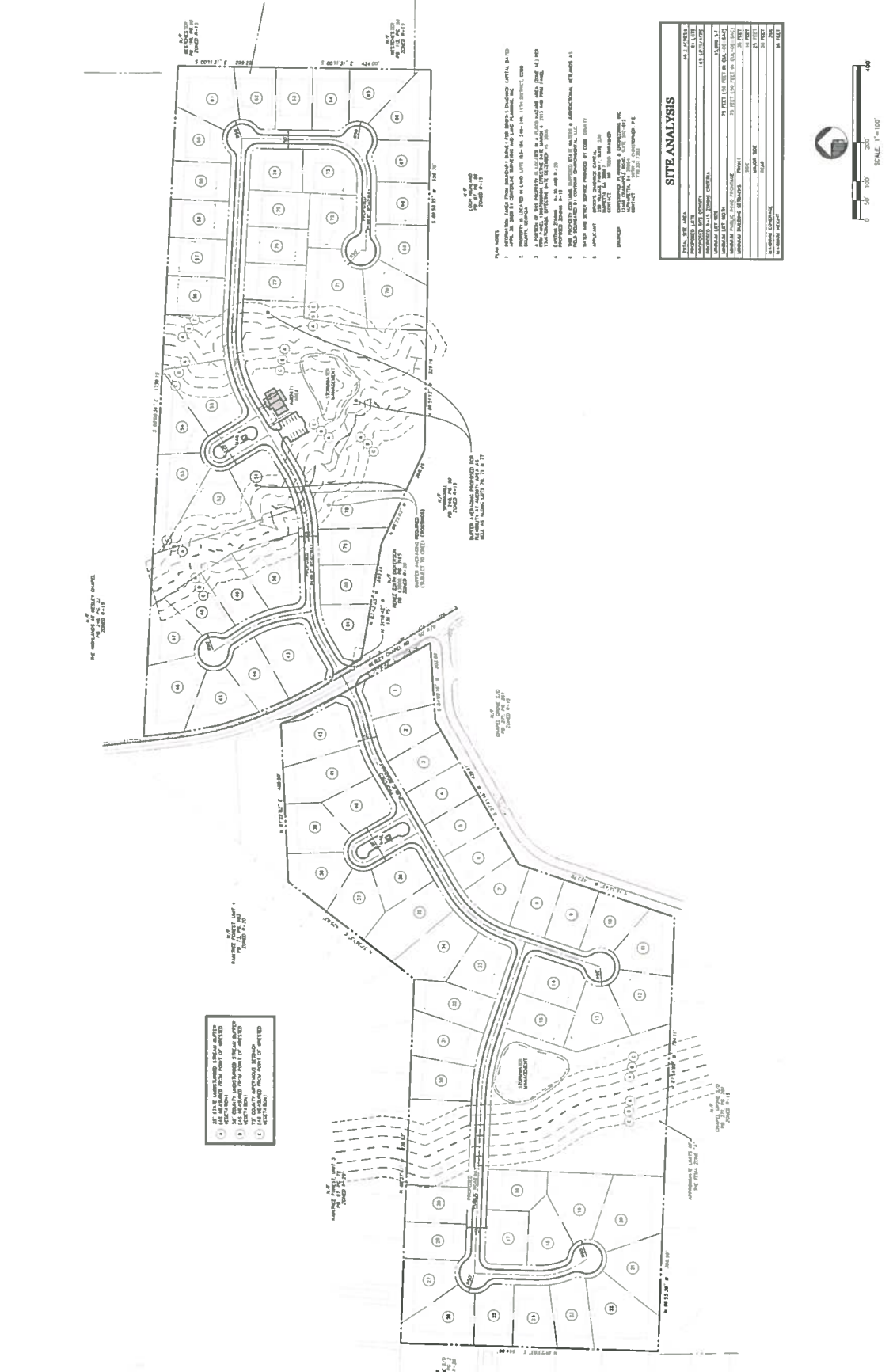
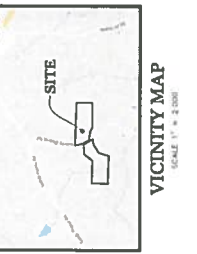

SITE ANALYSIS

ITEM	DESCRIPTION	STATUS
1	APPROXIMATE TOTAL PROJECT AREA	100.00 AC
2	APPROXIMATE TOTAL PROJECT AREA	100.00 AC
3	APPROXIMATE TOTAL PROJECT AREA	100.00 AC
4	APPROXIMATE TOTAL PROJECT AREA	100.00 AC
5	APPROXIMATE TOTAL PROJECT AREA	100.00 AC
6	APPROXIMATE TOTAL PROJECT AREA	100.00 AC
7	APPROXIMATE TOTAL PROJECT AREA	100.00 AC
8	APPROXIMATE TOTAL PROJECT AREA	100.00 AC
9	APPROXIMATE TOTAL PROJECT AREA	100.00 AC
10	APPROXIMATE TOTAL PROJECT AREA	100.00 AC
11	APPROXIMATE TOTAL PROJECT AREA	100.00 AC
12	APPROXIMATE TOTAL PROJECT AREA	100.00 AC
13	APPROXIMATE TOTAL PROJECT AREA	100.00 AC
14	APPROXIMATE TOTAL PROJECT AREA	100.00 AC
15	APPROXIMATE TOTAL PROJECT AREA	100.00 AC
16	APPROXIMATE TOTAL PROJECT AREA	100.00 AC
17	APPROXIMATE TOTAL PROJECT AREA	100.00 AC
18	APPROXIMATE TOTAL PROJECT AREA	100.00 AC
19	APPROXIMATE TOTAL PROJECT AREA	100.00 AC
20	APPROXIMATE TOTAL PROJECT AREA	100.00 AC

EXHIBIT "A"

ZONING SITE PLAN

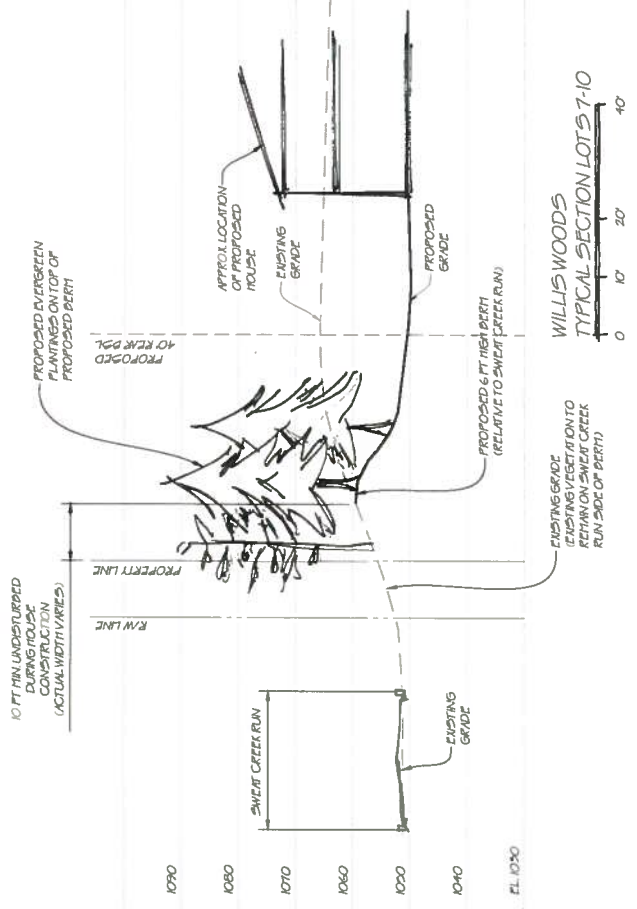
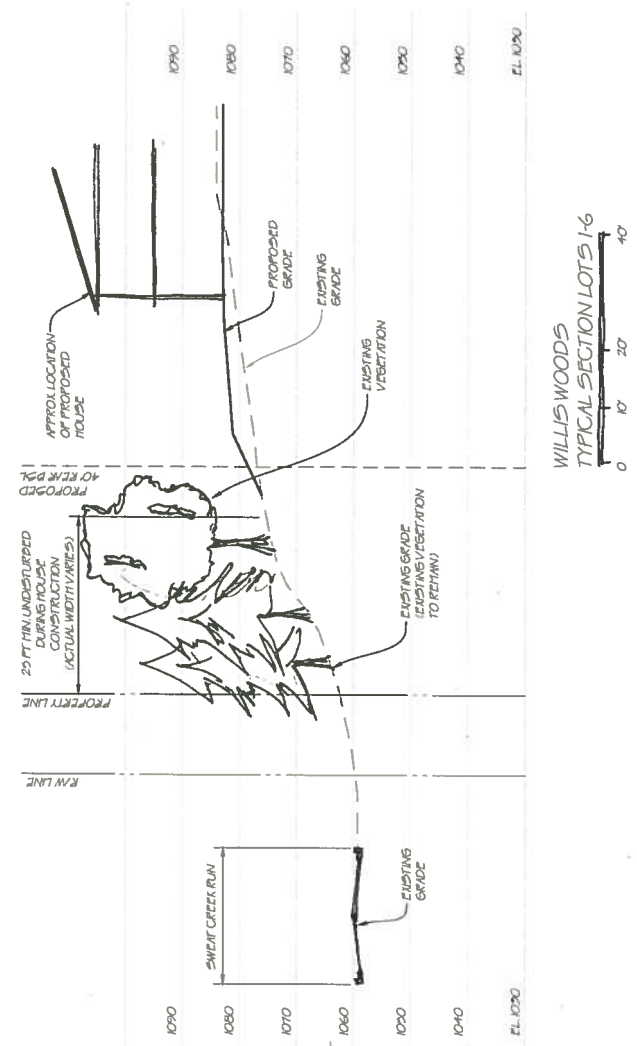
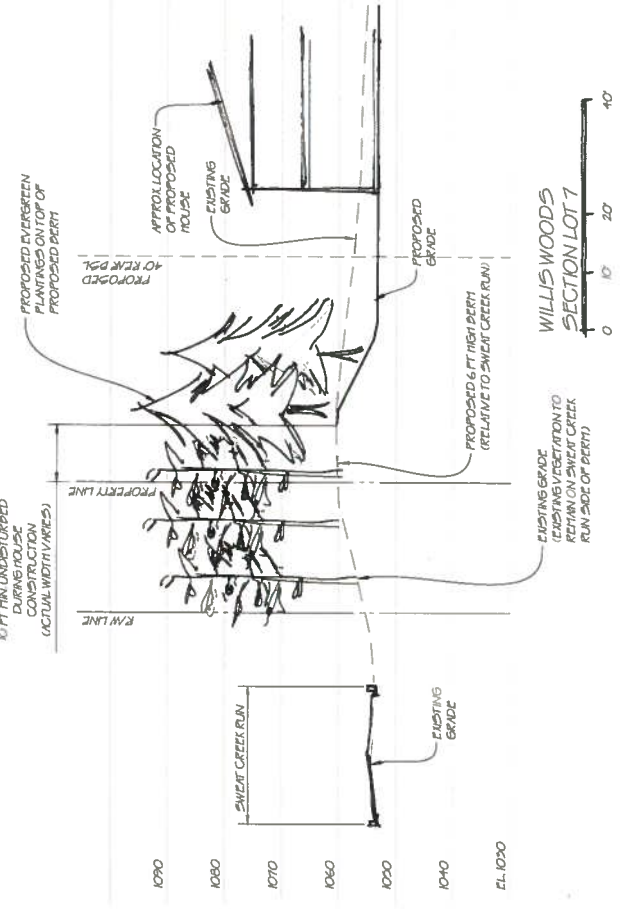
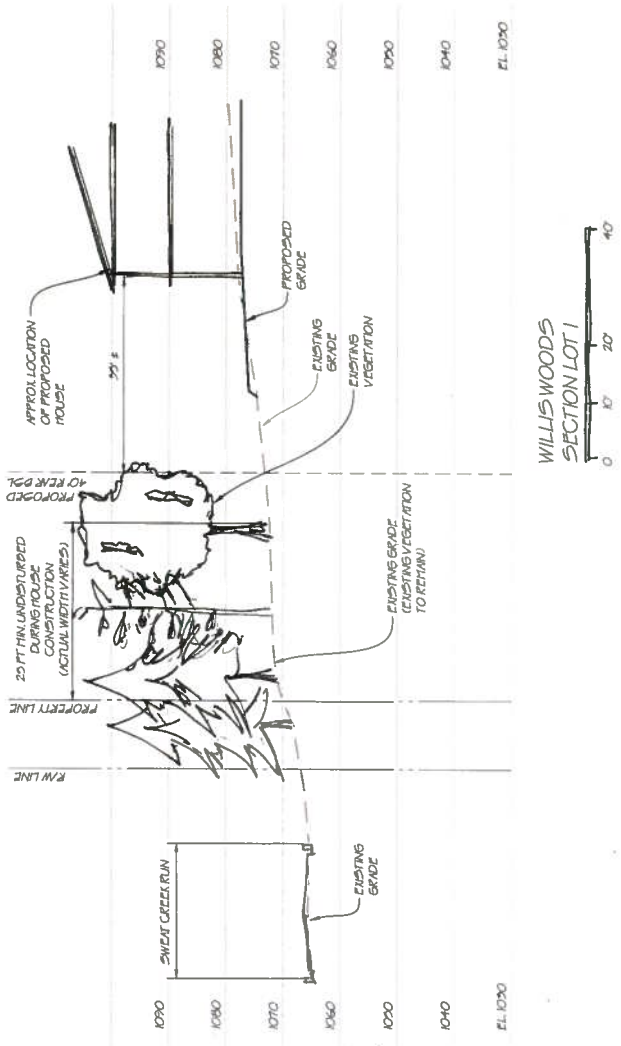

EXHIBIT "B"